

Alarm Status

Low		OK
High		OK

Recorder Info

Serial # : 0010017494	Model : HAXO-8	Battery : OK	Trip # : 97
User ID : cmro II STATIE TROACA 09 06			

Recorder Configuration

Start type : Date/Time start	Temperature alarms	Humidity alarms
Start delay : None	Lower : -30.0 °C after 2 Consecutive	Lower : 10.0 %RH
Interval : 5 Minutes	Upper : 50.0 °C after 2 Consecutive	Upper : 100.0 %RH
Alert indicator : Enabled lower & upper		
OK indicator : Enabled		

Recorded Data

First reading : 11/18/2016 5:20:00 PM	Temperature statistics	Humidity statistics
Last reading : 11/20/2016 4:50:00 PM	Lowest : 0.6 °C	Lowest : 69.0 %RH
Elapsed Time : 1 Day, 23 Hours, 30 Minutes	@ 11/19/2016 7:30:00 AM	@ 11/18/2016 5:20:00 PM
Total readings : 571	Highest : 12.2 °C	Highest : 86.6 %RH
First evaluated : 11/18/2016 5:20:00 PM	@ 11/19/2016 1:15:00 PM	@ 11/20/2016 3:50:00 AM
Last evaluated : 11/20/2016 4:50:00 PM	Average reading : 6.9 °C	Average reading : 81.3 %RH
Evaluated Time : 1 Day, 23 Hours, 30 Minutes	Standard Deviation (S) : 3.5 °C	Standard Deviation (S) : 4.0 %RH
Evaluated Readings : 571	Mean Kinetic 7.61 °C	

Low Alarm

Temperature	Triggered : (none)
	Time below : (none)
	Occurrences : 0
	°C - Minutes below : 0.00
Humidity	Triggered : (none)
	Time below : (none)
	Occurrences : 0

High Alarm

Temperature	Triggered : (none)
	Time above : (none)
	Occurrences : 0
	°C - Minutes above : 0.00
Humidity	Triggered : (none)
	Time above : (none)
	Occurrences : 0

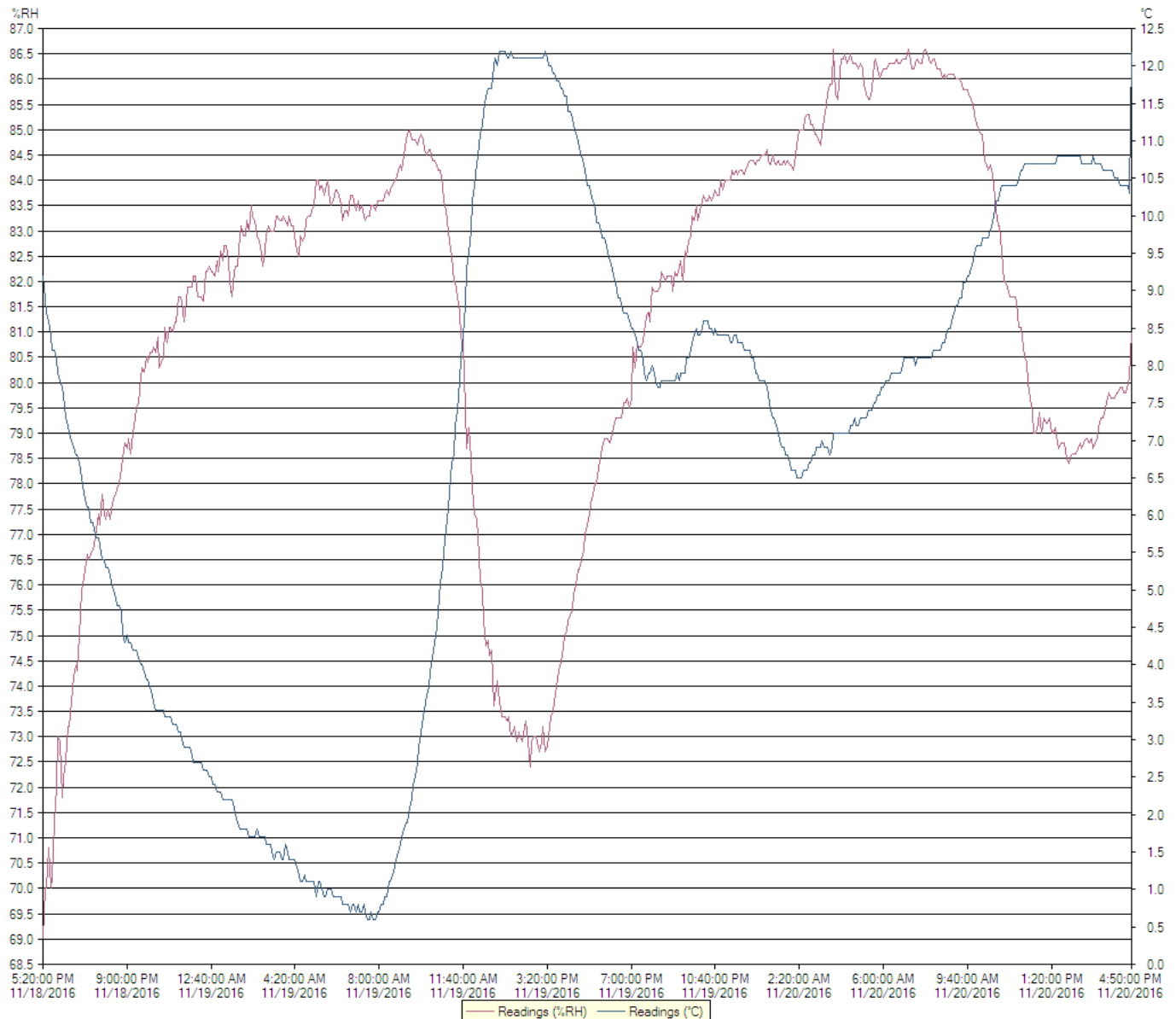

Chart

0010017494 - cmro II STATIE TROACA 09 06

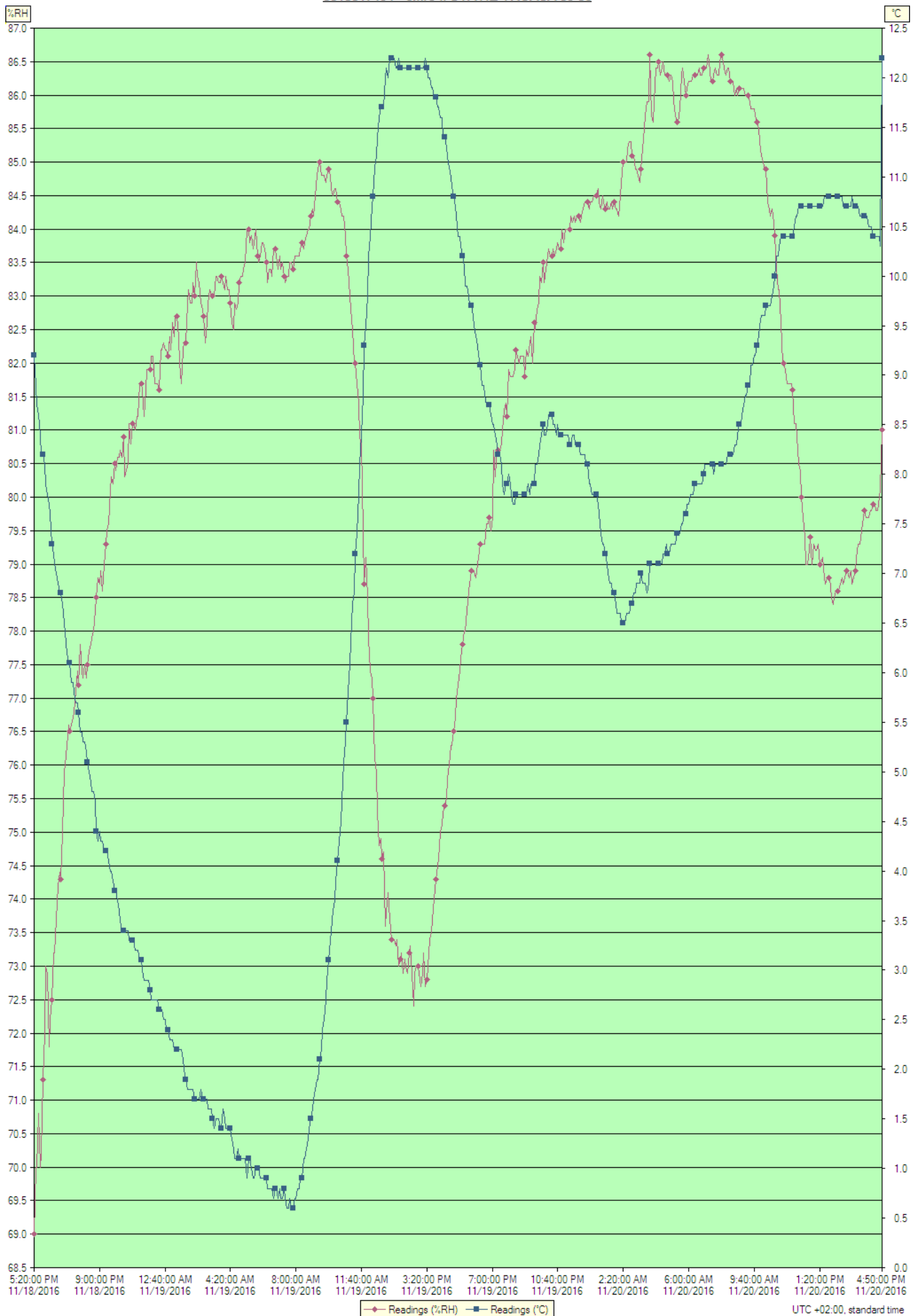

Index	Date	Time	%RH	°C
1	11/18/2016	5:20:00 PM	69.0	9.2
2	11/18/2016	5:25:00 PM	70.0	8.9
3	11/18/2016	5:30:00 PM	70.0	8.7
4	11/18/2016	5:35:00 PM	70.8	8.6
5	11/18/2016	5:40:00 PM	70.0	8.4
6	11/18/2016	5:45:00 PM	70.2	8.2
7	11/18/2016	5:50:00 PM	71.3	8.2
8	11/18/2016	5:55:00 PM	72.0	8.1
9	11/18/2016	6:00:00 PM	73.0	7.9
10	11/18/2016	6:05:00 PM	72.9	7.8
11	11/18/2016	6:10:00 PM	71.8	7.7
12	11/18/2016	6:15:00 PM	72.2	7.6
13	11/18/2016	6:20:00 PM	72.5	7.3
14	11/18/2016	6:25:00 PM	73.2	7.2
15	11/18/2016	6:30:00 PM	73.2	7.1
16	11/18/2016	6:35:00 PM	73.7	7.0
17	11/18/2016	6:40:00 PM	74.2	6.9
18	11/18/2016	6:45:00 PM	74.4	6.8
19	11/18/2016	6:50:00 PM	74.3	6.8
20	11/18/2016	6:55:00 PM	75.0	6.7
21	11/18/2016	7:00:00 PM	75.9	6.5
22	11/18/2016	7:05:00 PM	76.0	6.4
23	11/18/2016	7:10:00 PM	76.3	6.2
24	11/18/2016	7:15:00 PM	76.6	6.1
25	11/18/2016	7:20:00 PM	76.5	6.1
26	11/18/2016	7:25:00 PM	76.6	5.9
27	11/18/2016	7:30:00 PM	76.7	5.9
28	11/18/2016	7:35:00 PM	76.8	5.8
29	11/18/2016	7:40:00 PM	77.1	5.7
30	11/18/2016	7:45:00 PM	77.4	5.7
31	11/18/2016	7:50:00 PM	77.2	5.6
32	11/18/2016	7:55:00 PM	77.8	5.4
33	11/18/2016	8:00:00 PM	77.4	5.4
34	11/18/2016	8:05:00 PM	77.3	5.3
35	11/18/2016	8:10:00 PM	77.5	5.3
36	11/18/2016	8:15:00 PM	77.3	5.2
37	11/18/2016	8:20:00 PM	77.5	5.1
38	11/18/2016	8:25:00 PM	77.7	5.0
39	11/18/2016	8:30:00 PM	77.8	4.9
40	11/18/2016	8:35:00 PM	77.9	4.8
41	11/18/2016	8:40:00 PM	78.0	4.8
42	11/18/2016	8:45:00 PM	78.3	4.7
43	11/18/2016	8:50:00 PM	78.5	4.4
44	11/18/2016	8:55:00 PM	78.8	4.3
45	11/18/2016	9:00:00 PM	78.7	4.4
46	11/18/2016	9:05:00 PM	78.9	4.3
47	11/18/2016	9:10:00 PM	78.6	4.3
48	11/18/2016	9:15:00 PM	79.0	4.2
49	11/18/2016	9:20:00 PM	79.3	4.2
50	11/18/2016	9:25:00 PM	79.5	4.2
51	11/18/2016	9:30:00 PM	79.6	4.1
52	11/18/2016	9:35:00 PM	80.1	4.0
53	11/18/2016	9:40:00 PM	80.3	4.0
54	11/18/2016	9:45:00 PM	80.2	3.9
55	11/18/2016	9:50:00 PM	80.5	3.8
56	11/18/2016	9:55:00 PM	80.4	3.8
57	11/18/2016	10:00:00 PM	80.6	3.7
58	11/18/2016	10:05:00 PM	80.6	3.6
59	11/18/2016	10:10:00 PM	80.7	3.5
60	11/18/2016	10:15:00 PM	80.6	3.4
61	11/18/2016	10:20:00 PM	80.9	3.4
62	11/18/2016	10:25:00 PM	80.3	3.4
63	11/18/2016	10:30:00 PM	80.4	3.4
64	11/18/2016	10:35:00 PM	80.5	3.4
65	11/18/2016	10:40:00 PM	81.1	3.3
66	11/18/2016	10:45:00 PM	80.8	3.3
67	11/18/2016	10:50:00 PM	81.1	3.3
68	11/18/2016	10:55:00 PM	81.1	3.3
69	11/18/2016	11:00:00 PM	81.0	3.2
70	11/18/2016	11:05:00 PM	81.2	3.2
71	11/18/2016	11:10:00 PM	81.2	3.2
72	11/18/2016	11:15:00 PM	81.7	3.1
73	11/18/2016	11:20:00 PM	81.7	3.1
74	11/18/2016	11:25:00 PM	81.6	3.0
75	11/18/2016	11:30:00 PM	81.2	2.9
76	11/18/2016	11:35:00 PM	81.6	2.9
77	11/18/2016	11:40:00 PM	81.9	2.9

Index	Date	Time	%RH	°C
78	11/18/2016	11:45:00 PM	81.9	2.9
79	11/18/2016	11:50:00 PM	81.9	2.8
80	11/18/2016	11:55:00 PM	82.1	2.7
81	11/19/2016	12:00:00 AM	82.1	2.7
82	11/19/2016	12:05:00 AM	81.7	2.7
83	11/19/2016	12:10:00 AM	81.7	2.7
84	11/19/2016	12:15:00 AM	81.7	2.7
85	11/19/2016	12:20:00 AM	81.6	2.6
86	11/19/2016	12:25:00 AM	82.2	2.6
87	11/19/2016	12:30:00 AM	82.2	2.6
88	11/19/2016	12:35:00 AM	82.3	2.5
89	11/19/2016	12:40:00 AM	82.2	2.5
90	11/19/2016	12:45:00 AM	82.2	2.4
91	11/19/2016	12:50:00 AM	82.1	2.4
92	11/19/2016	12:55:00 AM	82.4	2.3
93	11/19/2016	1:00:00 AM	82.2	2.3
94	11/19/2016	1:05:00 AM	82.6	2.3
95	11/19/2016	1:10:00 AM	82.4	2.2
96	11/19/2016	1:15:00 AM	82.7	2.2
97	11/19/2016	1:20:00 AM	82.7	2.2
98	11/19/2016	1:25:00 AM	82.4	2.2
99	11/19/2016	1:30:00 AM	82.0	2.2
100	11/19/2016	1:35:00 AM	81.7	2.2
101	11/19/2016	1:40:00 AM	82.2	2.1
102	11/19/2016	1:45:00 AM	82.3	2.0
103	11/19/2016	1:50:00 AM	82.3	1.9
104	11/19/2016	1:55:00 AM	82.9	1.8
105	11/19/2016	2:00:00 AM	83.1	1.8
106	11/19/2016	2:05:00 AM	82.9	1.8
107	11/19/2016	2:10:00 AM	82.9	1.8
108	11/19/2016	2:15:00 AM	83.2	1.8
109	11/19/2016	2:20:00 AM	83.0	1.7
110	11/19/2016	2:25:00 AM	83.5	1.7
111	11/19/2016	2:30:00 AM	83.3	1.7
112	11/19/2016	2:35:00 AM	83.2	1.7
113	11/19/2016	2:40:00 AM	82.9	1.8
114	11/19/2016	2:45:00 AM	82.8	1.7
115	11/19/2016	2:50:00 AM	82.7	1.7
116	11/19/2016	2:55:00 AM	82.3	1.7
117	11/19/2016	3:00:00 AM	82.6	1.7
118	11/19/2016	3:05:00 AM	82.9	1.6
119	11/19/2016	3:10:00 AM	83.1	1.6
120	11/19/2016	3:15:00 AM	83.0	1.6
121	11/19/2016	3:20:00 AM	83.0	1.5
122	11/19/2016	3:25:00 AM	83.0	1.4
123	11/19/2016	3:30:00 AM	83.3	1.5
124	11/19/2016	3:35:00 AM	83.3	1.5
125	11/19/2016	3:40:00 AM	83.2	1.5
126	11/19/2016	3:45:00 AM	83.2	1.4
127	11/19/2016	3:50:00 AM	83.3	1.4
128	11/19/2016	3:55:00 AM	83.2	1.6
129	11/19/2016	4:00:00 AM	83.1	1.5
130	11/19/2016	4:05:00 AM	83.3	1.4
131	11/19/2016	4:10:00 AM	83.1	1.4
132	11/19/2016	4:15:00 AM	83.1	1.4
133	11/19/2016	4:20:00 AM	82.9	1.4
134	11/19/2016	4:25:00 AM	82.6	1.3
135	11/19/2016	4:30:00 AM	82.5	1.2
136	11/19/2016	4:35:00 AM	82.9	1.1
137	11/19/2016	4:40:00 AM	82.8	1.1
138	11/19/2016	4:45:00 AM	82.9	1.2
139	11/19/2016	4:50:00 AM	83.2	1.1
140	11/19/2016	4:55:00 AM	83.3	1.1
141	11/19/2016	5:00:00 AM	83.3	1.1
142	11/19/2016	5:05:00 AM	83.4	1.1
143	11/19/2016	5:10:00 AM	83.5	1.1
144	11/19/2016	5:15:00 AM	84.0	0.9
145	11/19/2016	5:20:00 AM	84.0	1.1
146	11/19/2016	5:25:00 AM	83.8	1.1
147	11/19/2016	5:30:00 AM	83.9	1.0
148	11/19/2016	5:35:00 AM	83.7	0.9
149	11/19/2016	5:40:00 AM	83.8	0.9
150	11/19/2016	5:45:00 AM	84.0	1.0
151	11/19/2016	5:50:00 AM	83.6	1.0
152	11/19/2016	5:55:00 AM	83.5	1.0
153	11/19/2016	6:00:00 AM	83.6	0.9
154	11/19/2016	6:05:00 AM	83.8	0.9

Index	Date	Time	%RH	°C
155	11/19/2016	6:10:00 AM	83.8	0.9
156	11/19/2016	6:15:00 AM	83.7	0.9
157	11/19/2016	6:20:00 AM	83.5	0.9
158	11/19/2016	6:25:00 AM	83.2	0.8
159	11/19/2016	6:30:00 AM	83.4	0.8
160	11/19/2016	6:35:00 AM	83.4	0.8
161	11/19/2016	6:40:00 AM	83.3	0.8
162	11/19/2016	6:45:00 AM	83.7	0.7
163	11/19/2016	6:50:00 AM	83.7	0.8
164	11/19/2016	6:55:00 AM	83.6	0.8
165	11/19/2016	7:00:00 AM	83.4	0.7
166	11/19/2016	7:05:00 AM	83.6	0.8
167	11/19/2016	7:10:00 AM	83.4	0.7
168	11/19/2016	7:15:00 AM	83.5	0.7
169	11/19/2016	7:20:00 AM	83.3	0.8
170	11/19/2016	7:25:00 AM	83.2	0.7
171	11/19/2016	7:30:00 AM	83.3	0.6
172	11/19/2016	7:35:00 AM	83.3	0.6
173	11/19/2016	7:40:00 AM	83.5	0.7
174	11/19/2016	7:45:00 AM	83.5	0.6
175	11/19/2016	7:50:00 AM	83.4	0.6
176	11/19/2016	7:55:00 AM	83.6	0.7
177	11/19/2016	8:00:00 AM	83.6	0.7
178	11/19/2016	8:05:00 AM	83.6	0.8
179	11/19/2016	8:10:00 AM	83.6	0.8
180	11/19/2016	8:15:00 AM	83.7	0.9
181	11/19/2016	8:20:00 AM	83.8	0.9
182	11/19/2016	8:25:00 AM	83.7	1.1
183	11/19/2016	8:30:00 AM	83.8	1.1
184	11/19/2016	8:35:00 AM	83.9	1.2
185	11/19/2016	8:40:00 AM	84.0	1.3
186	11/19/2016	8:45:00 AM	84.0	1.4
187	11/19/2016	8:50:00 AM	84.2	1.5
188	11/19/2016	8:55:00 AM	84.3	1.6
189	11/19/2016	9:00:00 AM	84.2	1.7
190	11/19/2016	9:05:00 AM	84.5	1.8
191	11/19/2016	9:10:00 AM	84.8	1.9
192	11/19/2016	9:15:00 AM	84.9	1.9
193	11/19/2016	9:20:00 AM	85.0	2.1
194	11/19/2016	9:25:00 AM	84.8	2.2
195	11/19/2016	9:30:00 AM	84.8	2.4
196	11/19/2016	9:35:00 AM	84.8	2.5
197	11/19/2016	9:40:00 AM	84.7	2.7
198	11/19/2016	9:45:00 AM	84.8	2.9
199	11/19/2016	9:50:00 AM	84.9	3.1
200	11/19/2016	9:55:00 AM	84.8	3.3
201	11/19/2016	10:00:00 AM	84.6	3.4
202	11/19/2016	10:05:00 AM	84.5	3.6
203	11/19/2016	10:10:00 AM	84.6	3.7
204	11/19/2016	10:15:00 AM	84.6	3.9
205	11/19/2016	10:20:00 AM	84.4	4.1
206	11/19/2016	10:25:00 AM	84.4	4.3
207	11/19/2016	10:30:00 AM	84.3	4.5
208	11/19/2016	10:35:00 AM	84.2	4.7
209	11/19/2016	10:40:00 AM	84.2	5.1
210	11/19/2016	10:45:00 AM	83.9	5.3
211	11/19/2016	10:50:00 AM	83.6	5.5
212	11/19/2016	10:55:00 AM	83.4	5.8
213	11/19/2016	11:00:00 AM	83.0	6.1
214	11/19/2016	11:05:00 AM	82.8	6.3
215	11/19/2016	11:10:00 AM	82.5	6.7
216	11/19/2016	11:15:00 AM	82.0	6.8
217	11/19/2016	11:20:00 AM	82.0	7.2
218	11/19/2016	11:25:00 AM	81.7	7.4
219	11/19/2016	11:30:00 AM	81.4	7.8
220	11/19/2016	11:35:00 AM	80.9	8.1
221	11/19/2016	11:40:00 AM	80.8	8.4
222	11/19/2016	11:45:00 AM	79.5	8.8
223	11/19/2016	11:50:00 AM	78.7	9.3
224	11/19/2016	11:55:00 AM	79.1	9.5
225	11/19/2016	12:00:00 PM	78.5	9.8
226	11/19/2016	12:05:00 PM	77.9	10.2
227	11/19/2016	12:10:00 PM	77.4	10.4
228	11/19/2016	12:15:00 PM	77.3	10.7
229	11/19/2016	12:20:00 PM	77.0	10.8
230	11/19/2016	12:25:00 PM	76.1	11.1
231	11/19/2016	12:30:00 PM	75.9	11.2

Index	Date	Time	%RH	°C
232	11/19/2016	12:35:00 PM	75.3	11.4
233	11/19/2016	12:40:00 PM	74.8	11.6
234	11/19/2016	12:45:00 PM	74.9	11.7
235	11/19/2016	12:50:00 PM	74.6	11.7
236	11/19/2016	12:55:00 PM	74.7	11.7
237	11/19/2016	1:00:00 PM	73.6	12.0
238	11/19/2016	1:05:00 PM	73.8	12.1
239	11/19/2016	1:10:00 PM	74.1	12.0
240	11/19/2016	1:15:00 PM	73.7	12.2
241	11/19/2016	1:20:00 PM	73.4	12.2
242	11/19/2016	1:25:00 PM	73.4	12.2
243	11/19/2016	1:30:00 PM	73.4	12.2
244	11/19/2016	1:35:00 PM	73.3	12.1
245	11/19/2016	1:40:00 PM	73.4	12.1
246	11/19/2016	1:45:00 PM	73.0	12.2
247	11/19/2016	1:50:00 PM	73.1	12.1
248	11/19/2016	1:55:00 PM	73.2	12.1
249	11/19/2016	2:00:00 PM	72.9	12.1
250	11/19/2016	2:05:00 PM	73.1	12.1
251	11/19/2016	2:10:00 PM	73.0	12.1
252	11/19/2016	2:15:00 PM	72.9	12.1
253	11/19/2016	2:20:00 PM	73.2	12.1
254	11/19/2016	2:25:00 PM	73.3	12.1
255	11/19/2016	2:30:00 PM	72.9	12.1
256	11/19/2016	2:35:00 PM	72.4	12.1
257	11/19/2016	2:40:00 PM	72.9	12.1
258	11/19/2016	2:45:00 PM	73.0	12.1
259	11/19/2016	2:50:00 PM	73.0	12.1
260	11/19/2016	2:55:00 PM	72.9	12.1
261	11/19/2016	3:00:00 PM	72.7	12.1
262	11/19/2016	3:05:00 PM	72.9	12.1
263	11/19/2016	3:10:00 PM	73.2	12.1
264	11/19/2016	3:15:00 PM	72.7	12.2
265	11/19/2016	3:20:00 PM	72.8	12.1
266	11/19/2016	3:25:00 PM	73.0	12.0
267	11/19/2016	3:30:00 PM	73.4	12.0
268	11/19/2016	3:35:00 PM	73.5	11.9
269	11/19/2016	3:40:00 PM	73.7	11.9
270	11/19/2016	3:45:00 PM	74.0	11.8
271	11/19/2016	3:50:00 PM	74.3	11.8
272	11/19/2016	3:55:00 PM	74.5	11.7
273	11/19/2016	4:00:00 PM	74.6	11.7
274	11/19/2016	4:05:00 PM	75.0	11.6
275	11/19/2016	4:10:00 PM	75.1	11.6
276	11/19/2016	4:15:00 PM	75.3	11.4
277	11/19/2016	4:20:00 PM	75.4	11.4
278	11/19/2016	4:25:00 PM	75.5	11.3
279	11/19/2016	4:30:00 PM	75.8	11.2
280	11/19/2016	4:35:00 PM	76.0	11.1
281	11/19/2016	4:40:00 PM	76.3	11.0
282	11/19/2016	4:45:00 PM	76.3	10.9
283	11/19/2016	4:50:00 PM	76.5	10.8
284	11/19/2016	4:55:00 PM	76.7	10.7
285	11/19/2016	5:00:00 PM	77.0	10.6
286	11/19/2016	5:05:00 PM	77.2	10.4
287	11/19/2016	5:10:00 PM	77.4	10.4
288	11/19/2016	5:15:00 PM	77.6	10.3
289	11/19/2016	5:20:00 PM	77.8	10.2
290	11/19/2016	5:25:00 PM	78.0	10.1
291	11/19/2016	5:30:00 PM	78.0	9.9
292	11/19/2016	5:35:00 PM	78.3	9.9
293	11/19/2016	5:40:00 PM	78.6	9.8
294	11/19/2016	5:45:00 PM	78.7	9.7
295	11/19/2016	5:50:00 PM	78.9	9.7
296	11/19/2016	5:55:00 PM	78.9	9.6
297	11/19/2016	6:00:00 PM	78.9	9.5
298	11/19/2016	6:05:00 PM	78.8	9.4
299	11/19/2016	6:10:00 PM	79.0	9.3
300	11/19/2016	6:15:00 PM	79.1	9.2
301	11/19/2016	6:20:00 PM	79.3	9.1
302	11/19/2016	6:25:00 PM	79.3	8.9
303	11/19/2016	6:30:00 PM	79.3	8.9
304	11/19/2016	6:35:00 PM	79.3	8.8
305	11/19/2016	6:40:00 PM	79.6	8.7
306	11/19/2016	6:45:00 PM	79.6	8.7
307	11/19/2016	6:50:00 PM	79.7	8.7
308	11/19/2016	6:55:00 PM	79.5	8.6

Index	Date	Time	%RH	°C
309	11/19/2016	7:00:00 PM	79.7	8.5
310	11/19/2016	7:05:00 PM	80.7	8.5
311	11/19/2016	7:10:00 PM	80.3	8.4
312	11/19/2016	7:15:00 PM	80.8	8.3
313	11/19/2016	7:20:00 PM	80.7	8.2
314	11/19/2016	7:25:00 PM	80.7	8.2
315	11/19/2016	7:30:00 PM	80.8	8.1
316	11/19/2016	7:35:00 PM	81.0	7.9
317	11/19/2016	7:40:00 PM	81.3	7.8
318	11/19/2016	7:45:00 PM	81.4	7.9
319	11/19/2016	7:50:00 PM	81.2	7.9
320	11/19/2016	7:55:00 PM	81.9	8.0
321	11/19/2016	8:00:00 PM	81.8	7.9
322	11/19/2016	8:05:00 PM	81.8	7.8
323	11/19/2016	8:10:00 PM	81.8	7.7
324	11/19/2016	8:15:00 PM	81.9	7.7
325	11/19/2016	8:20:00 PM	82.2	7.8
326	11/19/2016	8:25:00 PM	82.1	7.8
327	11/19/2016	8:30:00 PM	82.0	7.8
328	11/19/2016	8:35:00 PM	82.1	7.8
329	11/19/2016	8:40:00 PM	82.1	7.8
330	11/19/2016	8:45:00 PM	82.1	7.8
331	11/19/2016	8:50:00 PM	81.8	7.8
332	11/19/2016	8:55:00 PM	82.2	7.8
333	11/19/2016	9:00:00 PM	82.1	7.9
334	11/19/2016	9:05:00 PM	82.3	7.8
335	11/19/2016	9:10:00 PM	82.4	7.9
336	11/19/2016	9:15:00 PM	82.0	7.9
337	11/19/2016	9:20:00 PM	82.6	7.9
338	11/19/2016	9:25:00 PM	82.5	8.1
339	11/19/2016	9:30:00 PM	82.8	8.1
340	11/19/2016	9:35:00 PM	82.9	8.2
341	11/19/2016	9:40:00 PM	83.3	8.3
342	11/19/2016	9:45:00 PM	83.2	8.4
343	11/19/2016	9:50:00 PM	83.5	8.5
344	11/19/2016	9:55:00 PM	83.2	8.4
345	11/19/2016	10:00:00 PM	83.4	8.4
346	11/19/2016	10:05:00 PM	83.6	8.5
347	11/19/2016	10:10:00 PM	83.7	8.6
348	11/19/2016	10:15:00 PM	83.6	8.6
349	11/19/2016	10:20:00 PM	83.6	8.6
350	11/19/2016	10:25:00 PM	83.7	8.5
351	11/19/2016	10:30:00 PM	83.6	8.5
352	11/19/2016	10:35:00 PM	83.7	8.4
353	11/19/2016	10:40:00 PM	83.8	8.5
354	11/19/2016	10:45:00 PM	83.7	8.4
355	11/19/2016	10:50:00 PM	83.7	8.4
356	11/19/2016	10:55:00 PM	84.0	8.4
357	11/19/2016	11:00:00 PM	83.8	8.4
358	11/19/2016	11:05:00 PM	84.0	8.4
359	11/19/2016	11:10:00 PM	84.0	8.4
360	11/19/2016	11:15:00 PM	84.0	8.4
361	11/19/2016	11:20:00 PM	84.0	8.3
362	11/19/2016	11:25:00 PM	84.2	8.3
363	11/19/2016	11:30:00 PM	84.1	8.4
364	11/19/2016	11:35:00 PM	84.2	8.4
365	11/19/2016	11:40:00 PM	84.1	8.3
366	11/19/2016	11:45:00 PM	84.2	8.3
367	11/19/2016	11:50:00 PM	84.2	8.3
368	11/19/2016	11:55:00 PM	84.1	8.2
369	11/20/2016	12:00:00 AM	84.2	8.2
370	11/20/2016	12:05:00 AM	84.3	8.2
371	11/20/2016	12:10:00 AM	84.4	8.2
372	11/20/2016	12:15:00 AM	84.4	8.1
373	11/20/2016	12:20:00 AM	84.4	8.1
374	11/20/2016	12:25:00 AM	84.3	7.9
375	11/20/2016	12:30:00 AM	84.4	7.9
376	11/20/2016	12:35:00 AM	84.4	7.8
377	11/20/2016	12:40:00 AM	84.5	7.8
378	11/20/2016	12:45:00 AM	84.5	7.8
379	11/20/2016	12:50:00 AM	84.5	7.8
380	11/20/2016	12:55:00 AM	84.6	7.7
381	11/20/2016	1:00:00 AM	84.4	7.6
382	11/20/2016	1:05:00 AM	84.3	7.4
383	11/20/2016	1:10:00 AM	84.5	7.3
384	11/20/2016	1:15:00 AM	84.4	7.3
385	11/20/2016	1:20:00 AM	84.3	7.2

Index	Date	Time	%RH	°C
386	11/20/2016	1:25:00 AM	84.4	7.1
387	11/20/2016	1:30:00 AM	84.3	7.0
388	11/20/2016	1:35:00 AM	84.3	6.9
389	11/20/2016	1:40:00 AM	84.4	6.9
390	11/20/2016	1:45:00 AM	84.3	6.8
391	11/20/2016	1:50:00 AM	84.4	6.8
392	11/20/2016	1:55:00 AM	84.3	6.7
393	11/20/2016	2:00:00 AM	84.3	6.6
394	11/20/2016	2:05:00 AM	84.2	6.6
395	11/20/2016	2:10:00 AM	84.5	6.6
396	11/20/2016	2:15:00 AM	84.7	6.5
397	11/20/2016	2:20:00 AM	85.0	6.5
398	11/20/2016	2:25:00 AM	85.0	6.5
399	11/20/2016	2:30:00 AM	85.0	6.6
400	11/20/2016	2:35:00 AM	85.2	6.6
401	11/20/2016	2:40:00 AM	85.3	6.6
402	11/20/2016	2:45:00 AM	85.3	6.7
403	11/20/2016	2:50:00 AM	85.1	6.7
404	11/20/2016	2:55:00 AM	85.1	6.8
405	11/20/2016	3:00:00 AM	84.9	6.8
406	11/20/2016	3:05:00 AM	84.9	6.9
407	11/20/2016	3:10:00 AM	84.8	6.9
408	11/20/2016	3:15:00 AM	84.7	6.9
409	11/20/2016	3:20:00 AM	84.9	7.0
410	11/20/2016	3:25:00 AM	85.2	6.9
411	11/20/2016	3:30:00 AM	85.5	6.9
412	11/20/2016	3:35:00 AM	85.7	6.9
413	11/20/2016	3:40:00 AM	85.9	6.8
414	11/20/2016	3:45:00 AM	85.9	6.9
415	11/20/2016	3:50:00 AM	86.6	7.1
416	11/20/2016	3:55:00 AM	85.7	7.1
417	11/20/2016	4:00:00 AM	85.6	7.1
418	11/20/2016	4:05:00 AM	85.9	7.1
419	11/20/2016	4:10:00 AM	86.4	7.1
420	11/20/2016	4:15:00 AM	86.4	7.1
421	11/20/2016	4:20:00 AM	86.5	7.1
422	11/20/2016	4:25:00 AM	86.3	7.1
423	11/20/2016	4:30:00 AM	86.4	7.1
424	11/20/2016	4:35:00 AM	86.5	7.2
425	11/20/2016	4:40:00 AM	86.3	7.2
426	11/20/2016	4:45:00 AM	86.3	7.3
427	11/20/2016	4:50:00 AM	86.3	7.2
428	11/20/2016	4:55:00 AM	86.2	7.2
429	11/20/2016	5:00:00 AM	86.3	7.3
430	11/20/2016	5:05:00 AM	86.2	7.3
431	11/20/2016	5:10:00 AM	85.9	7.3
432	11/20/2016	5:15:00 AM	85.7	7.3
433	11/20/2016	5:20:00 AM	85.6	7.4
434	11/20/2016	5:25:00 AM	85.6	7.4
435	11/20/2016	5:30:00 AM	85.8	7.4
436	11/20/2016	5:35:00 AM	86.3	7.5
437	11/20/2016	5:40:00 AM	86.4	7.5
438	11/20/2016	5:45:00 AM	86.2	7.6
439	11/20/2016	5:50:00 AM	86.0	7.6
440	11/20/2016	5:55:00 AM	86.1	7.7
441	11/20/2016	6:00:00 AM	86.2	7.7
442	11/20/2016	6:05:00 AM	86.2	7.8
443	11/20/2016	6:10:00 AM	86.2	7.8
444	11/20/2016	6:15:00 AM	86.3	7.8
445	11/20/2016	6:20:00 AM	86.3	7.9
446	11/20/2016	6:25:00 AM	86.3	7.9
447	11/20/2016	6:30:00 AM	86.3	7.9
448	11/20/2016	6:35:00 AM	86.4	7.9
449	11/20/2016	6:40:00 AM	86.3	7.9
450	11/20/2016	6:45:00 AM	86.3	7.9
451	11/20/2016	6:50:00 AM	86.4	8.0
452	11/20/2016	6:55:00 AM	86.4	8.1
453	11/20/2016	7:00:00 AM	86.4	8.1
454	11/20/2016	7:05:00 AM	86.6	8.1
455	11/20/2016	7:10:00 AM	86.5	8.1
456	11/20/2016	7:15:00 AM	86.2	8.1
457	11/20/2016	7:20:00 AM	86.2	8.1
458	11/20/2016	7:25:00 AM	86.3	8.0
459	11/20/2016	7:30:00 AM	86.4	8.1
460	11/20/2016	7:35:00 AM	86.3	8.1
461	11/20/2016	7:40:00 AM	86.3	8.1
462	11/20/2016	7:45:00 AM	86.5	8.1

Index	Date	Time	%RH	°C
463	11/20/2016	7:50:00 AM	86.6	8.1
464	11/20/2016	7:55:00 AM	86.5	8.1
465	11/20/2016	8:00:00 AM	86.4	8.1
466	11/20/2016	8:05:00 AM	86.3	8.1
467	11/20/2016	8:10:00 AM	86.4	8.2
468	11/20/2016	8:15:00 AM	86.4	8.2
469	11/20/2016	8:20:00 AM	86.2	8.2
470	11/20/2016	8:25:00 AM	86.2	8.2
471	11/20/2016	8:30:00 AM	86.2	8.2
472	11/20/2016	8:35:00 AM	86.0	8.3
473	11/20/2016	8:40:00 AM	86.1	8.3
474	11/20/2016	8:45:00 AM	86.0	8.4
475	11/20/2016	8:50:00 AM	86.1	8.5
476	11/20/2016	8:55:00 AM	86.1	8.5
477	11/20/2016	9:00:00 AM	86.1	8.6
478	11/20/2016	9:05:00 AM	86.1	8.7
479	11/20/2016	9:10:00 AM	86.0	8.8
480	11/20/2016	9:15:00 AM	86.0	8.8
481	11/20/2016	9:20:00 AM	86.0	8.9
482	11/20/2016	9:25:00 AM	85.9	8.9
483	11/20/2016	9:30:00 AM	85.8	9.1
484	11/20/2016	9:35:00 AM	85.8	9.1
485	11/20/2016	9:40:00 AM	85.8	9.2
486	11/20/2016	9:45:00 AM	85.7	9.2
487	11/20/2016	9:50:00 AM	85.6	9.3
488	11/20/2016	9:55:00 AM	85.5	9.4
489	11/20/2016	10:00:00 AM	85.3	9.5
490	11/20/2016	10:05:00 AM	85.1	9.6
491	11/20/2016	10:10:00 AM	85.0	9.6
492	11/20/2016	10:15:00 AM	84.9	9.6
493	11/20/2016	10:20:00 AM	84.9	9.7
494	11/20/2016	10:25:00 AM	84.4	9.7
495	11/20/2016	10:30:00 AM	84.3	9.7
496	11/20/2016	10:35:00 AM	84.2	9.7
497	11/20/2016	10:40:00 AM	84.3	9.8
498	11/20/2016	10:45:00 AM	84.1	9.9
499	11/20/2016	10:50:00 AM	83.9	10.0
500	11/20/2016	10:55:00 AM	83.4	10.2
501	11/20/2016	11:00:00 AM	83.1	10.2
502	11/20/2016	11:05:00 AM	83.1	10.3
503	11/20/2016	11:10:00 AM	82.6	10.4
504	11/20/2016	11:15:00 AM	82.0	10.4
505	11/20/2016	11:20:00 AM	82.0	10.4
506	11/20/2016	11:25:00 AM	81.9	10.4
507	11/20/2016	11:30:00 AM	81.7	10.4
508	11/20/2016	11:35:00 AM	81.7	10.4
509	11/20/2016	11:40:00 AM	81.7	10.4
510	11/20/2016	11:45:00 AM	81.7	10.4
511	11/20/2016	11:50:00 AM	81.6	10.4
512	11/20/2016	11:55:00 AM	81.1	10.5
513	11/20/2016	12:00:00 PM	81.1	10.6
514	11/20/2016	12:05:00 PM	80.9	10.6
515	11/20/2016	12:10:00 PM	80.5	10.7
516	11/20/2016	12:15:00 PM	80.4	10.7
517	11/20/2016	12:20:00 PM	80.0	10.7
518	11/20/2016	12:25:00 PM	79.7	10.7
519	11/20/2016	12:30:00 PM	79.4	10.7
520	11/20/2016	12:35:00 PM	79.0	10.7
521	11/20/2016	12:40:00 PM	79.0	10.7
522	11/20/2016	12:45:00 PM	79.2	10.7
523	11/20/2016	12:50:00 PM	79.4	10.7
524	11/20/2016	12:55:00 PM	79.0	10.7
525	11/20/2016	1:00:00 PM	79.3	10.7
526	11/20/2016	1:05:00 PM	79.2	10.7
527	11/20/2016	1:10:00 PM	79.2	10.7
528	11/20/2016	1:15:00 PM	79.3	10.7
529	11/20/2016	1:20:00 PM	79.0	10.7
530	11/20/2016	1:25:00 PM	79.0	10.7
531	11/20/2016	1:30:00 PM	79.1	10.7
532	11/20/2016	1:35:00 PM	78.8	10.8
533	11/20/2016	1:40:00 PM	78.7	10.8
534	11/20/2016	1:45:00 PM	78.8	10.8
535	11/20/2016	1:50:00 PM	78.8	10.8
536	11/20/2016	1:55:00 PM	78.8	10.8
537	11/20/2016	2:00:00 PM	78.5	10.8
538	11/20/2016	2:05:00 PM	78.4	10.8
539	11/20/2016	2:10:00 PM	78.5	10.8

Index	Date	Time	%RH	°C
540	11/20/2016	2:15:00 PM	78.6	10.8
541	11/20/2016	2:20:00 PM	78.6	10.8
542	11/20/2016	2:25:00 PM	78.6	10.8
543	11/20/2016	2:30:00 PM	78.7	10.8
544	11/20/2016	2:35:00 PM	78.8	10.8
545	11/20/2016	2:40:00 PM	78.7	10.7
546	11/20/2016	2:45:00 PM	78.8	10.7
547	11/20/2016	2:50:00 PM	78.9	10.7
548	11/20/2016	2:55:00 PM	78.9	10.7
549	11/20/2016	3:00:00 PM	78.8	10.7
550	11/20/2016	3:05:00 PM	78.9	10.7
551	11/20/2016	3:10:00 PM	78.7	10.8
552	11/20/2016	3:15:00 PM	78.8	10.7
553	11/20/2016	3:20:00 PM	78.9	10.7
554	11/20/2016	3:25:00 PM	79.1	10.7
555	11/20/2016	3:30:00 PM	79.3	10.7
556	11/20/2016	3:35:00 PM	79.3	10.6
557	11/20/2016	3:40:00 PM	79.5	10.6
558	11/20/2016	3:45:00 PM	79.6	10.6
559	11/20/2016	3:50:00 PM	79.8	10.6
560	11/20/2016	3:55:00 PM	79.7	10.6
561	11/20/2016	4:00:00 PM	79.7	10.6
562	11/20/2016	4:05:00 PM	79.7	10.5
563	11/20/2016	4:10:00 PM	79.8	10.5
564	11/20/2016	4:15:00 PM	79.8	10.5
565	11/20/2016	4:20:00 PM	79.9	10.4
566	11/20/2016	4:25:00 PM	79.9	10.4
567	11/20/2016	4:30:00 PM	79.8	10.4
568	11/20/2016	4:35:00 PM	79.8	10.4
569	11/20/2016	4:40:00 PM	80.0	10.4
570	11/20/2016	4:45:00 PM	80.1	10.3
571	11/20/2016	4:50:00 PM	81.0	12.2

Summary

LogTag ID	0010017494	
User ID	cmro II STATIE TROACA 09 06	
LogTag battery	OK	
Non alert range	10.0 to 100.0 %RH	-30.0 to 50.0 °C
Time zone	UTC +02:00, standard time	
Number of readings	571	
Reading interval	5 Minutes	
Number of starts	97	
First reading	11/18/2016 5:20:00 PM	
Last reading	11/20/2016 4:50:00 PM	
Elapsed Time	1 Day, 23 Hours, 30 Minutes	
Reading range	69.0 to 86.6 %RH	0.6 to 12.2 °C
Average reading	81.3 %RH	6.9 °C
Standard Deviation (S)	4.0 %RH	3.5 °C
Degree Minutes below lower alert	0.00 %RH-Minutes	0.00 °C-Minutes
Degree Minutes above upper alert	0.00 %RH-Minutes	0.00 °C-Minutes
Mean Kinetic Temperature	7.61 °C	
Time below lower alert	None	None
Time above upper alert	None	None
Time not in alert	1 Day, 23 Hours, 30 Minutes	1 Day, 23 Hours, 30 Minutes